

# SIBLEY COUNTY DRAINAGE DEPARTMENT INSPECTION REPORT

For Staff Documentation & Contractor Information

## JD5SN Repair #18-147

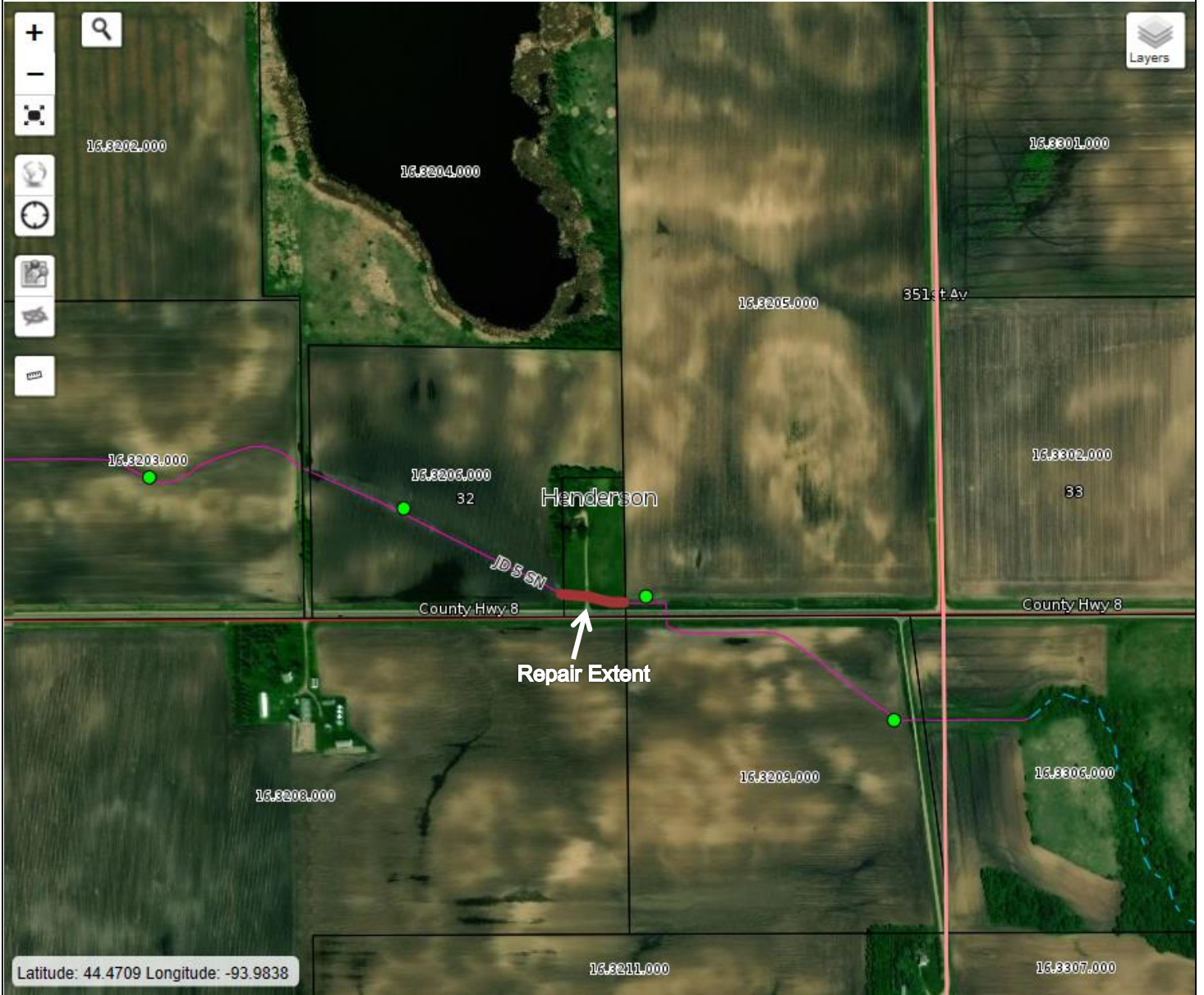

<p>▼ <b>Municipalities</b></p> <p>▼ <b>Townships</b></p> <p>▼ <b>Sections</b></p> <p>▼ <b>County Boundary</b></p> <p>▼ <b>Parcels</b></p>	<p>▼ <b>Public Drainage Systems</b></p> <p>Open Ditch</p> <p>Shallow Ditch</p> <p>Tile</p> <p>▼ <b>Streams</b></p> <p>Protected Natural</p> <p>Protected Altered</p> <p>Other Perennial/Intermittent</p> <p>▼ <b>Private Drainage</b></p> <p>Drainage Outlet</p> <p>Open Ditch</p>	<p>▼ <b>Drainage System Watersheds</b></p> <p>▼ <b>Roads</b></p> <p>Interstate</p> <p>U.S. and State Hwy</p> <p>CSAH</p> <p>County Road</p> <p>Township Road</p> <p>City Street</p>
---	--	---

**SIBLEY COUNTY  
DRAINAGE DEPARTMENT  
INSPECTION REPORT**  
For Staff Documentation & Contractor Information

**INSPECTION PHOTOS**

*Date(2018-09-10) - Inspector(AaronG@co.sibley.mn.us)*

09/11/2018 - Sinkhole opening west of driveway.....

09/11/2018 - Sinkhole east of driveway



*Date(2017-04-12) – Inspector (Empire Pipe Services)*

General condition of tile.

